

Located in Caroline Woods Subdivision in Daphne.

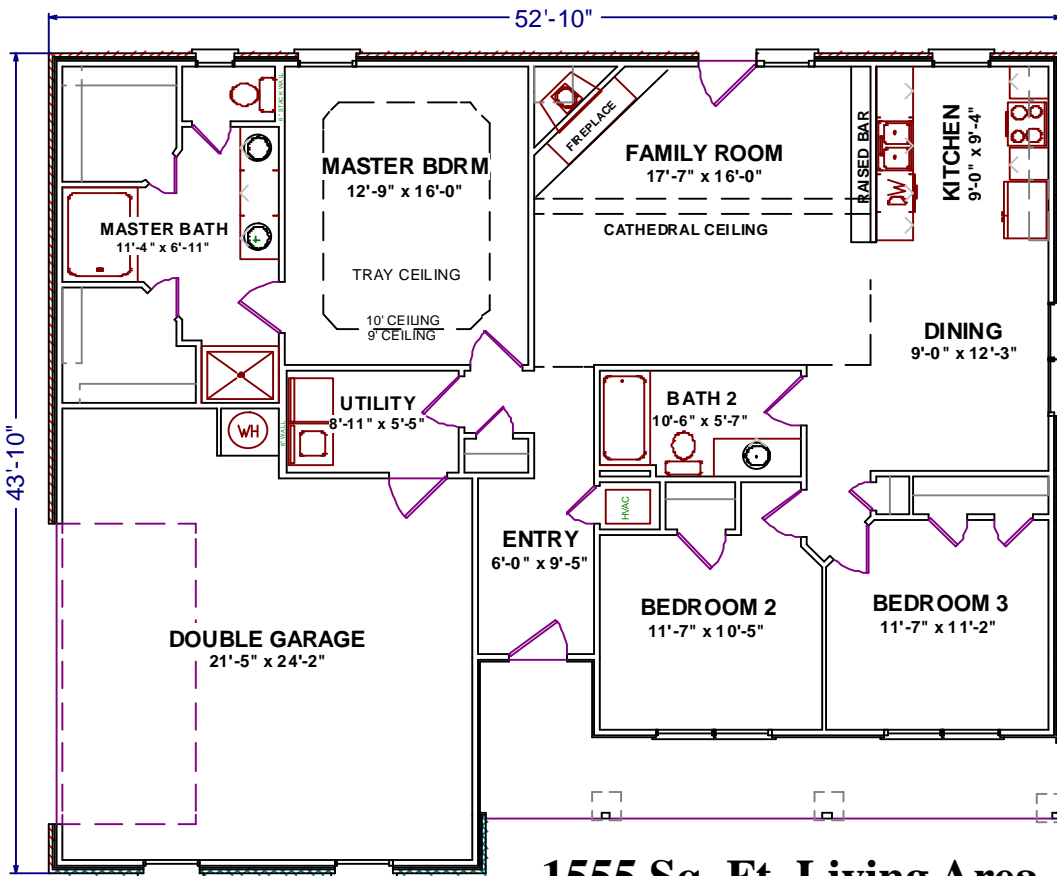

- 9' CEILINGS
- GRANITE COUNTER TOPS IN KITCHEN
- FIREPLACE
- GRAND MASTER BATH
- CATHEDRAL CEILING IN FAMILY ROOM
- OCTAGON TRAY CEILING IN MASTER BEDROOM
- RAISED BAR BETWEEN KITCHEN & FAMILY ROOM
- DOUBLE CAR GARAGE
- CRAFTSMAN STYLE EXTERIOR WITH STACKED STONE, BOARD & BATTEN SIDING AND BRICK ON SIDES & BACK.
- CRAFTSMAN STYLE FRONT PORCH COLUMNS



1555 Sq. Ft. Living Area

PRICED AT
ONLY
\$169,800



(251) 666-3950

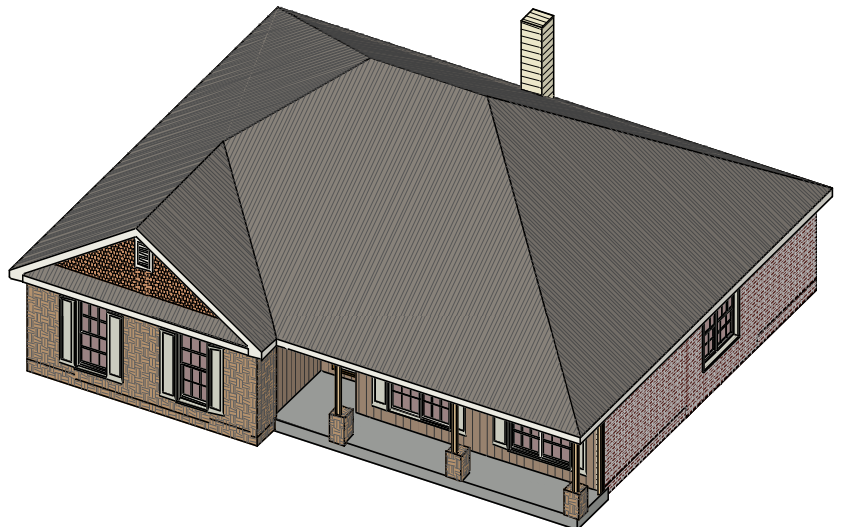
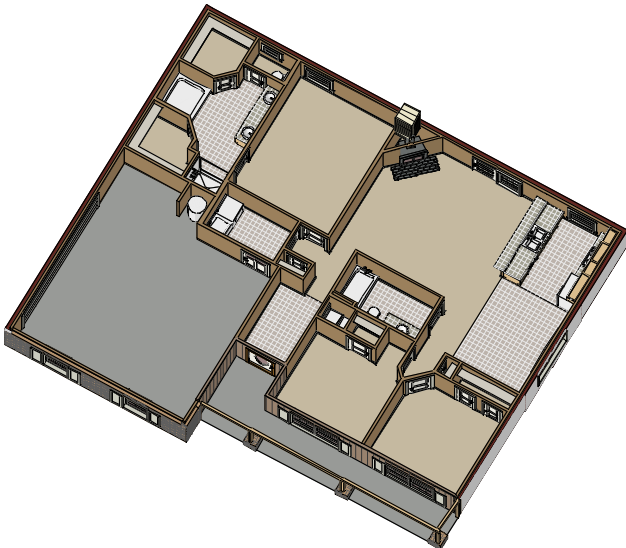

Directions to Spec Home in Daphne

27335 Elise Ct. Daphne AL



Driving Directions

1. From Interstate 10 (DaphneExit) Merge onto US-98 E/AL-42 E Heading South.
2. Turn LEFT onto WHISPERING PINES RD.
WHISPERING PINES RD is 0.4 miles past WALMART DR
3. Take the 2nd LEFT onto PARKER LN.
If you reach POLLARD RD you've gone about 0.6 miles too far
4. Turn RIGHT onto MADISON PLACE DR.
5. Turn LEFT onto AVERY LN.
6. Turn RIGHT to stay on AVERY LN.
7. Turn LEFT onto ELISE CT.
8. Home is located at 27335 ELISE CT.